

REF. PART OF TAX MAP No. 547.4-1-70

THIS PLAT IS NOT A SUBDIVISION
AS DEFINED BY THE GREENVILLE
COUNTY SUBDIVISION REGULATIONS.

2/7/85 *Joseph C. Little*

Contractor, Secretary, or Director of
Planning.
Greenville County Planning Commission

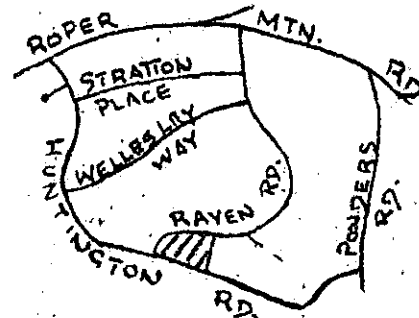

LOCATION MAP

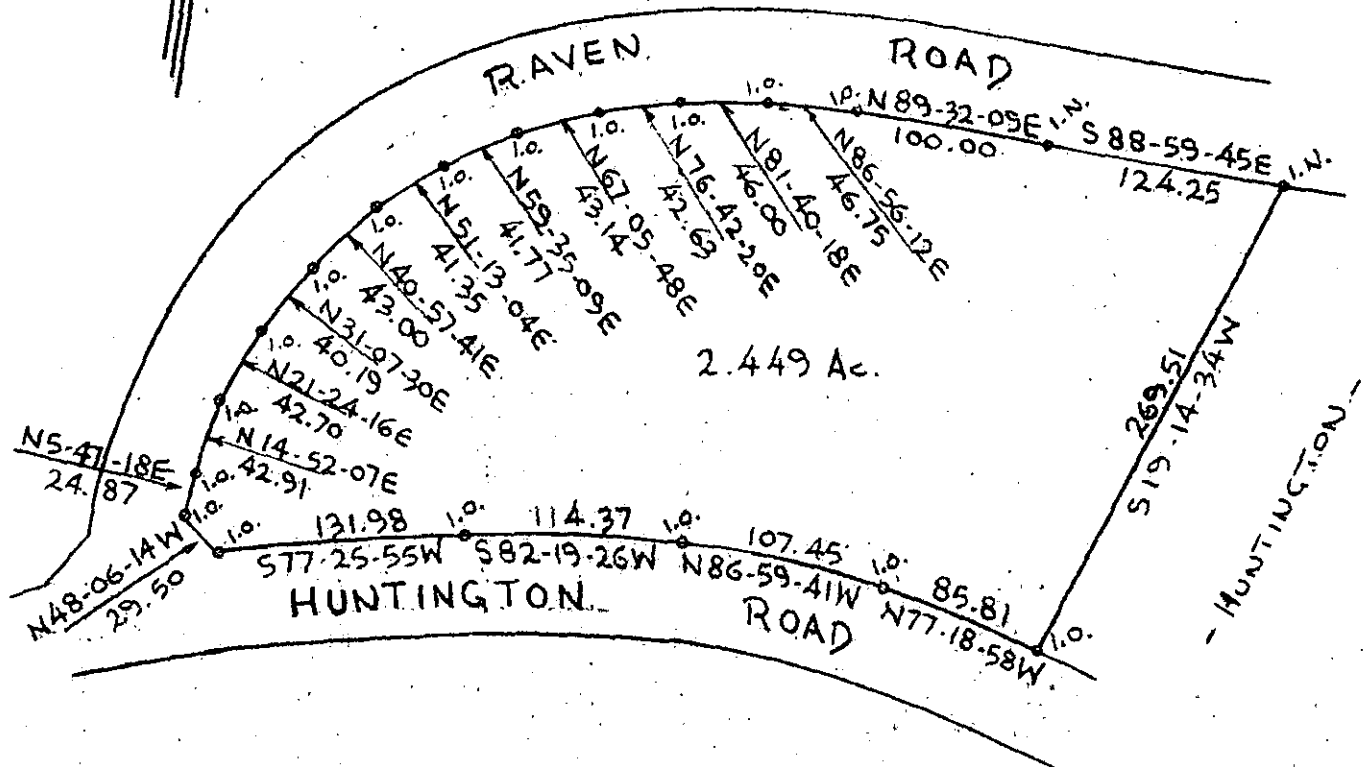
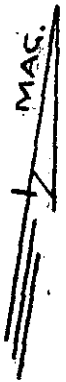

- o I.O. IRON PIN OLD
- o I.N. IRON PIN NEW

SURVEY FOR
LEON E. HOTZ

GREENVILLE CO., S.C.

SCALE 1" = 100'

JAN. 15, 1985

FEB 21 1985

11-H-66

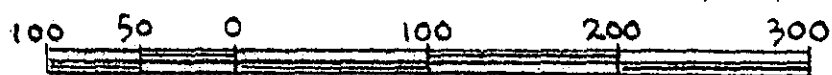

I HEREBY CERTIFY THAT THE RATIO OF PRECISION OF
THE FIELD SURVEY IS 1/10,000+ AS SHOWN & WAS
DETERMINED BY THE D.M.D. METHOD.

Joseph C. Little
24699
S. R. S. No. 5320
GREENVILLE CO. S.C.

FILED
FEB 21 3 46 PM '85
DONNIE S. PARKERLEY
R.M.C.

THE PEDMONT GROUP • LAND SURVEYORS
GREENVILLE, GA.